

# Annual Report – 2018 - 2019



**SIDDHESWAR PUR SRISTEE**

Vill.- Siddheswar pur , P.O.- Siddheswar pur , P.S.- Mandir Bazar,  
Dist.- South 24 Parganas, Pin.No.-743336, West Bengal. India.  
Phone no.- 9800463322 / 9836750001, E-mail.- srisstee146@gmail.com.  
Web :www. spsrisstee.org.in



## Table of Contents

### PART I : ORGANIZATION'S INFORMATION

- \* **President & Secretary Message**
- \* **CEO Message**
- \* **Our Philosophy**
- \* **Legal Structure of SPSRISTEE**

### PART II : ACTIVITY INFORMATION



#### **EDUCATION PROGRAMME**

- 1) Bharatia Shiksha Niketan
- 2) CHITRA KOLA ( Art School & Dance centre)
- 3) Pallideep Computer centre

#### **WOMEN EMPOWERMENT**

- 4) Pallideep : A beacon in Self –reliance
- 5) Training Centre & Training Programme
- 6) Income Generating Programme (Tailoring,)



#### **HEALTH PROGRAMME**

- 7) *Sanitary Mart*
- 8) Charitable Health Clinic
- 9) Health faire



#### **COMMUNITY DEVELOPMENT**

- 10) Awareness Programme
- 11) Relief Programme
- 12) Agriculture & Pisciculture
- 13) Games & sports
- 14) Cultural programmes etc.
- 15) Monitoring & Evaluation

## From The President `s Desk:

President ( SPSRISTEE )

THE



POOR AND MARGINALIZED GROUPS IN  
DIVERSITY OF ORGANISATIONS AND



MOVEMENT THAT MAKE UP A STRONG CIVIL  
SOCIETY.YOU ARE ALL WELCOME TO  
SPSRISTEE.

1. Vocational Training Center

2. School Building

## From The Desk Of Secretary

*It is my pleasure to present Annual Report for the year 2018-2019 documenting the activities leading to the progress, the impact observed and sharing the experiences in our journey through the previous year. During the year various programmes were taken in diverse disciplines encompassing various aspects of holistic development in the rural community . The progress in the micro-regions spread over specified villages under Mandirbarazar, ,Jaynagar-I, block of south 24 parganas.district has been quite encouraging. Our interventions comprised of trainings, Seminars, workshops, emergency relief services, technical supports, and financial assistance, in collaboration with the network of NGO, Funding agencies, other resources.*

*We still continue to intervene in issues like pre-primary education, Vocational training, community health development, sustainable agriculture, fish farming, animal husbandry, S.H.G.& Micro-finance and Promotion of rural handicraft. We still continue to make efforts in capacity building , networking and organizational restructuring to strengthen it further, strengthening SHGs, developing human potentials of Siddheswarpur people rural development society and stakeholders as well.*



*It is our pride to note that the community has understood the value of united effort and its strength. They have started forming group, the group in turn have in turn identified and prioritized problems and need and seek solutions for their development and empowerment. Thus there is a tendency towards self-sufficiency, which is satisfying. SPSRISTEE has played the role to expedite the development of the community. In the process it has built up good rapport with the government, Panchayats, district administration, Indian and foreign funding agencies to mobilize the resources and share the information. I sincerely thank the organization, the individuals who have helped us to realize our dreams. I*

*proudly recognize the dedicated service and relentless effort of the SPSRISTEE staff and general body member who have worked very hard even in arduous conditions. I reassert our commitment towards our striving to fulfill our mission of empowerment of the poor, the marginalized, and free the women.*

## Our philosophy Of the Organization

### Vision and Mission of the Siddheswarpur Sristee, are as follows:

#### • **Our Vision**

- An equitable and participatory, violence free Society .People, both men and women live in peace with dignity by unfolding their hopes and aspiration aiming at sustainability.

#### • **Our Mission**

- To promote processes which are sustainable, Socially Inclusive and gender equitable.
- To enable and capacitate the poor and marginalized section of people or communities for achieving a dignified qualitative life.

#### • **OBJECTIVES**

- **Taking part in promoting education for the children hailing from destitute families.**
- Empowering the rural women through micro-finance and micro entrepreneurship development programme,
- To give emphasis on food security of the community as well as right to safe drinking water and healthy sanitation,
- **To develop micro-level infrastructural facilities,**
- **To integrate crop and vegetable cultivation, horticulture, forestry, rearing livestock , fish culture,**
- To train and promote extensive use of organic fertilizers in all sorts of agriculture activities,
- To pay stern attention for improvement of socio-economic condition of the target community including basic health measures, education, empowerment etc.
- **To develop one residential School for boys & girls up to the level of XII<sup>th</sup> standard,**
- To develop one Multi-specialty Hospital where people of all class can have latest treatment facility at less than affordable

**Activities Area : 2 District South 24 Parganas in West Bengal.**



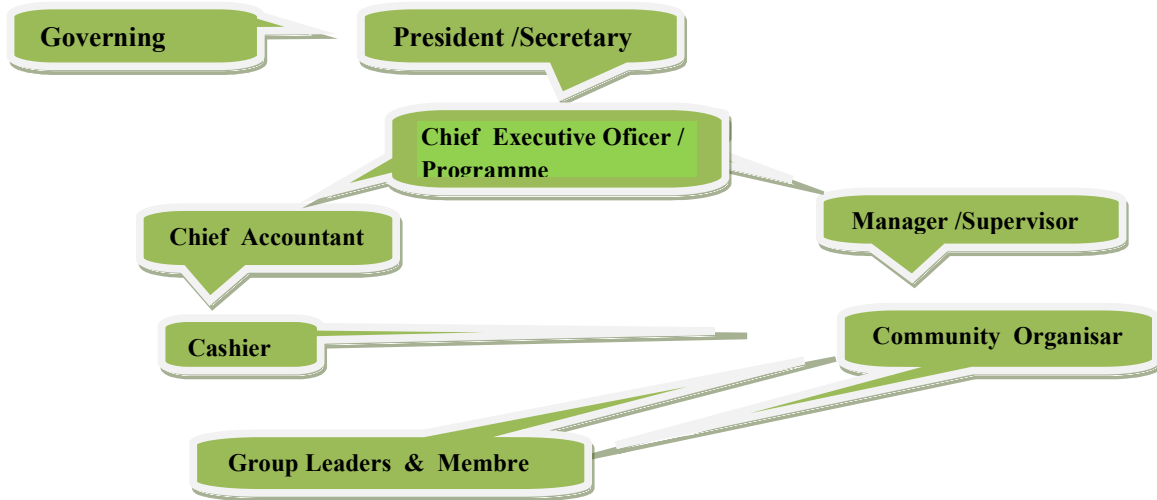

### Legal Structure of SPSRISTEE

Registration Under West Bengal Society registration Act, 1961,	Registration no – S/1L/35928. Date – 30/03/2006
Registration Under Foreign Contribution Regulation Act. – 1976, Ministry of Home Affairs, Govt. of India	F.C.R.A. No. 147110953, Dated – 05/07/2010
Registration under Section 12A and 80G (5)(Vi) of In came Tax Act, 1961, Govt. of India	Pan Card No.-AAHTS1346J.

#### Our Board:

1.	Mr Ashish Kumar Sarkar	(President)
2.	Mr Birendra Natha Ghosh	(Vice . President)
3.	Mr Madan Mal	(Secretary)
4.	Mr Dipankar Pan	(Treasurer)
5.	Ms Prabir Pramanik	(Member)
6.	Ms Subrta Paik	(Member)
7.	Ms Kamal Purkait	(Member)

#### Chief Executive Officer:

Mr. Koshik Mondal . Mobile : +919800463322.

#### Advisory Committee:

1. Dr. Shashadhar Purkait ( MA.BT. Ex Professor Rahara Ramkrishan Misson )
2. Mr. Shamapada Prodhon ( MA.BT. Ex Professor Rahara Ramkrishan Misson )
3. Dr. Sujit Purkait ( B Sc. Doctor )

#### Auditor:

Mr Suranjan Pramanick, Chartered Accountants, 145/21, Kalipada Mukherjee Road, Kolkata-700 008. West Bengal.

**Banker (For F.C.R.A.- A/C.) :** STATE BANK OF INDIA. Bijoygang Bazar Branch ( WB) Vill +P.O - Bijoygang Bazar Dist.- South 24 Pargans. West Bengal., A/C No. 30426795535, IFSC Code No.- SBIN0010541, MICR No.- 700002339

**Banker (For General A/C.)**



Name Of Bank & Address.	1. <b>AXIS BANK</b> , Harish Mukherje Branch, Ground Floor, Happy Prestige82, Harish Mukherjee Road, Opp Kolkata- 700026.	2. <b>ICICI BANK</b> , laksmikantapur Branch, P.O - Bijoygang Bazar,P.S- Mandir Bazar Dist.- South 24 Pargans. West Bengal- 743343
A/C No.	918010111831567	271301000293
IFSC Code No.	UTIB0002756	ICIC0002713
MICR No.	700211113	700229098
SWIFT CODE.	AXISINBB005	

### Targeted Bénéficiaires :

- ❖ Women and Children.
- ❖ Poverty stricken people.
- ❖ The marginalized group of people with old persons
- ❖ People deprived of opportunity for their self development.

## PART – I

### ACTIVITY INFORMATIONS

#### EDUCATION PROGRAMME

#### Saradmoni sishu Niketan k.g & prathomik vidyalaya

Saradmoni sishu Niketan k.g & prathomik vidyalaya was founded on 5th January 2019 on an integrated, theme-based curriculum which is developmentally designed to enhance physical, emotional, cognitive and social growth. Students are encouraged to explore, experiment, and experience developmentally appropriate activities. The main objective of Bharatia Shiksha Niketan is to enhance the capacity of rural meritorious children, who can't afford quality education for their mental, cultural and physical development and exploring their talents for innovation. The school currently provides education up to **Nursery** to class V. The School where in student strengths are 186 numbers. The Society has a textbook library for encouraging reading habits among young scholars as well as to support students.



#### CHITRA KOLA ( Art School & Dance centre):

**Art & Dance School :** SPSRISTEE runs Art & Dance school within campus of society to enrich the skill among children, women & youth of the society. About 110 Nos. of learner practices & society Maintains 2 nos. teachers for the purpose.

## Sristee Computer centre :

we have our full-fledged computer center with All in infrastructure in the school campus. Students of our school Are getting practical classes on computer according to the syllabus. Beside this ,for the years together .We are conducting computer courses on batches for the local boys & girls to enable them to secure go elsewhere.

To create scope of people's participation & social mobilization in the backward local villages.

To encourage & improve the local helpless youth groups for their sustainable socio-economic status through organizing computer. Fundamental & maintains trades as the area need based marketable demand by providing training facilities.



## WOMEN EMPOWERMENT PROGRAMME

**Self Help Group & Micro Credit :** SPSRISTEE has been operating as a micro finance institution since 2006. It is dedicated to the economic development of the poor specially the women of disadvantage group and unorganized sector. The villages because of their poor economic condition often borrowed money from money lender with high rate of interest and ultimately were put in trouble.

In order to make them free from clutches of mahajans the society develop micro finance system under which the poor borrow money at a reasonable rate of interest. They could borrow money for the second time when their previous borrowing are repaid. The number of self help group benefitted under the system in different years are giving below Women

the development process of empowerment is being executed by organizing women into small groups called self help group. It is through this group that they began to share and discuss a whole range of issues centering around their lives, poverty, lack of employment, low wages, lack of sanitation and drinking water facilities , male domination etc. This sharing establishes a bond among the women and create in them awareness about their oppression and exploitation. This process gradually strengthen the women organization. The women members of the SHG took the initiative and gave leadership to resist against drinking of country liquor by habituated male.



## Training Programme :

The organization has permanent training center with required infrastructure. Here all the year round LRM, SHG, NYK training, seminar, are being conducted by the NGO or DRDC. Apart from this, department of Agriculture. Health, **Youth Leadership , Skill Up gradation ,Capacity Building, Agriculture, YLDP etc.** also organizes meeting seminars, orientation programmes on the different issues. Wool Knitting Tailoring Training The constitution of India has provided all women are adequately empowered. But problems lie elsewhere.women exercise their rights neither in their own family nor outside in the society. Alcohol Addicted male member of the family are another curse for the women folk to the victim of poverty and invite disaster in the family. The women hardly dared to raise their voice against the injustice on





them. And failed to reach their voices in the high pitch And needs platform. "SELF HELP GROUP" is such a platform . From Where the women can raise their own voices against all injustice on them. Our Society is such an organisation for socio economic development of the community. Micro-finance programme is the main activities of our Society. Small loans are provided to economically weak individuals to invest in new revenue generating projects to augment their incomes. Society has owned an well build training centre with all infrastructure. 30 nos. of women of the area using the sewing machines & wool knitting machines provided by our Society. Manufacturing clothes, blouse, frocks, pant, toys & woolen garments etc.



The Society has drawn up a master plan for manufacturing woolen garments and shall take responsibilities for marketing of the production for sale. Also with leather items like side bags, purse etc. All the activities will be pre-test for setting up a garments factory. This will generate hundreds of employment namely for women. It is really pleasure for us to declare that training trained women are now engaged in sewing readymade cloth and earning rs. 4000/- to 5000/- per month. Govt. Of west Bengal's dept. Of Social Welfare was pleased to extend financial support for conducting the different income generating programme for the empowerment of women in our Society. During the year 2018-2019. We have conducted income generating programme training under swabalaman scheme & for that we recived grantin-Aid from the District Authority.

- a) Wool Knitting 151 Exclusively women's Self Help Group under Mallabpur People Rural Development Society.
- b) We could have formed 176 Nos. of women self help group which actively participated in different income generating programme.
- c) 10 SHG have been formed under the directives of NMFDC
- d) From time to time the organization takes up vocational training programme for local youth and women . Some of the popular trades are Tailoring, Knitting, Zori, Craft, Jute Craft, School Craft, Clay modeling and similar handicrafts.



**ENVIRONMENT PROGRAMME**



**Sanitation :** The government of India, government of West Bengal sponsor this program for the first time. At present, SPSRISTEE has been assigned to cover 34 village in one Block namely Magrahat -II of South 24 Pgs district. Below stated the up to date position of the project. No of Block to be covered : One Magrahat – II .2018-2019 : 12 nos of GP covered Sanction date : 6/03/2017, No of BPL Household family : 19576 .Completion period : march 2017. Present status :Most building construction in progress No of school toilets : 205. Already we have completed 972 nos. toilets in “**SWACHCHA BHARAT AVIJAAN**” project in this current year. And another happy announcement is – still today we got 2100 nos. orders of toilets in “**MISSION NIRMAL BANGLA** ” project .**Social Forestry** (Plantation )The society has planted Sarnajhuri, Jhau , sal, in 2 K.M. of Village Road.

### HEALTH PROGRAMME

**Charitable Dispensary :** This programme is basically a charitable one that gives top priority to basic health practices of the neglected and deprived rural poor people who cannot afford to buy a quality medicine and entirely depends upon the quack for their ailment of cure. The aim of this programme is to reach the inhabitants of remote village with quality medicine and diagnostic facilities right at their door step including creating awareness among the people on better health care services by availing local primary health centers, rural hospitals etc. We arranged every October of the



Charitable Dispensary (Homeopathy) of the year « **BLOOD DONATION CAMP** » and also with free health check-up camp. The Society maintains a charitable Dispensary guided by Malati Allen Charitable Trusts.

**Cervix cancer screening Camp :** The Society also offers support for primary health care to motive the women from the community to come forward cervical cancer screening. we have screened more than 1094 women for **uterus cancer** using uterus self-examination as the screening tool and have referred nearly 1021+ women for further investigation to cancer treatment centers. At present (2018-19 ) 29 no. Cervical Cancer screening camp organized by **Chittaranjan National Cancer Institute**.



**THE REPORT OF THE HEALTH FAIR ON 29<sup>TH</sup> December, 2018 :** A health fare was organized on 7<sup>th</sup> March, 2010 at the venue of Mallabpur society's campus by SPSRISTEE. It was started from 10 AM to 5 PM. There were many awareness stall regarding health issues and health care where the staff members discussed with the participants on those issues to make them aware. It was very much interactive session. There were different types of stall altogether 8 in nos. Inauguration session started in the presence of respected persons like the chief manager of Allahabad Bank and along with others branch manager, Doctors of different stream, representative of others NGO and local government bodies. All the guests expressed their views that this fair was very much relevant and necessary for uplift meant of status of this area of people and through this fair people can raise their demand of needs of health services to the local government departments. The road of this area is the burning issue to get all facilities in every sphere of life. 12 no. specialized doctors of medicines, **general, eye, gyne, dental, pediac**, as well as pathologist treated the patients. ECG also was done. Around 1400 patients were benefited through this fair. The patients registered their name at reception counter .There were two volunteers, one of them registered their name in register as per sex, age and disease and another volunteer was giving the token mentioning department of disease. The patient was sent with this token to the respective doctors. People also contributed a token amount for their treatment. The doctors also participated wholeheartedly in these activities. There was explosion of response of the local people with this programme which benefited the organization.

- ❖ Eye checkup camp has been organized at 6 months interval.



Eye checkup



Tooth checkup



Checkup of Gynecologist  
Who oil chair distribution from SPSRISTEE

## Community Development Programme :

### Awareness programme :

#### Women and child labours Awareness Programme

SIDDHESWARPUR SRISTEE has been working on awareness generation on Mother and child labour, women Empowrment etc. this year this society complete this programme coverage are 12 villages organizing mothers and child groups the awareness generation Programme are on goingon. At least 1076 group members are imparted orientation on this issues.



SPSRISTEE Past experience and observation regarding voluntary social service reveals that awareness plays a vital role in generating consciousness among the people for a right cause to achieve and aspire.

The constitution of India has provided all women in this country, with fairly adequate sanction in other words, women are already empowered. The actual problem lies elsewhere where traditionally the menfolk dominate. Menfolk over the years has made women rather submit.

### Consumer Awareness Programme

Our Society Members are aware of consumer protection for people randomly. They have been made camp in this purpose every place so that people are not cheated. They should take the bill in their marketing articles as medicine, Dry-food, shirt, cloth, furniture and electronic goods etc. As a result the local people are aware about consumer protection.

### Khadi and Textile Production Awareness Programme

The organization this year 10 no. Awareness camp organized in establishing enterprises by poor women and developing capabilities in production process, marketing and financial aspects to make them self-sufficient in order to achieve a sustainable income and generation of employment. We are having 510 collective enterprises, engaged in **Khadi and Textile** Production trades with average individual monthly income of Rs.5000/-. And also have 2000 women micro enterprises, creating 8000 job opportunities with average monthly income of Rs.5000/-. We get financial assistance from DRDC, Nehru Yuba Kendra, South 24 Parganas, West Bengal, Ministry of Women and Child, Govt. of India conducting these programs.

### Environment Awareness Programme

The society as a revelation of this responsibility towards afforestation has planted about 2000 saplings along a stretch of 20 km of road. This was highly appreciated by the community and the local NGOs. The plan to do more such activities in this arena.

### Relief Programme :

As a part of its charitable & welfare activities the SPSRISTEE had undertaken blankets distribution 200 piece, Cloth distribution 250 piece, winter shirts 300 piece, distribution with garments 150 piece, programme during the year of 2018-2019. Total 600 beneficiaries were selected from 510 BPL families of which 150 were male and 450 were female. Some supported by SPSRISTEE and 2000 ex-book for class VIII to XII and distributed books for students

learning purpose. Not that, our special relief food distribution with body food as milk, etc; in every week for distressed family.

### Village Road Repairing :

SPSRISTEE has repaired Daizi to Haludberia Approx 5.4 km, earth work done in different villages to make



the road walkable at the cost of SPSRISTEE as requested by the groups (SHG) and also for the convenience of the community from own fund. It takes unusual delay in getting repair of the tube well which are the only source of drinking water in the areas the society took the initiative to repair these tube well from own fund through SHG.

**Agriculture Programme :** In the area, where the SPSRISTEE is operating principal livelihood of the inhabitation is agriculture. The land is fertile and developed for high quality paddy cultivation. But the farmers of the area have neither knowledge nor practice about improved method of cultivation. The nutritional system of cultivation, which they still follow, only provides them more production resulting loan and recurring poverty

The SPSRISTEE, with a view to change the situation to achieve the goal of creating economically sound situation in the area, organized training cum production program on agriculture. Series of awareness programme on problem of cultivation and improved agriculture method were organized in the area. Besides training on use of small machines pump-set, sprayer etc. were organized. This programme was supported by source, total 25 camps were organized in which 1100 cultivators participated

**Pisciculture Programme :** Fish farming is the principal form of agriculture in South 24 parganas specially in West Bengal which other methods may fall under musculature. It involves raising fish commercially in tanks or enclosures usually for food. A facility that releases juvenile fish into the world for recreational fishing on to supplement, a species natural numbers is generally referred to as a fish hatchery. Fish species raised by fish farms include salmon, catfish, tilapia, cod and others. The SPSRISTEE organized training on pisciculture in collaboration with Block fishery officer. The training content including different technical aspects of improved and scientific pisciculture and utilization of embankment of fisheries and ponds for income generation. Typical fish farm of SPSRISTEE has : Nursery Ponds, Rearing Pond, Production Ponds

### Games & Sports :

SPSRISTEE has provided sports materials for indoor and outdoor games to inspire and energize the youth. Organized annual sports in the area to maintain a healthy & peaceful in the locality and also to find out potential & talented sports personnel for further development.



**Cultural Function :** All our efforts are being undertaken by the SPSRISTEE to restore the Indian culture by organizing cultural functions on Baul Song, Putul Dance, puratani, tarza sangeet etc.

We observed red better days & no table days

Besides some famous singer had been coming from Kolkata and other district and showed their performance as a Baul, Putul dance, puratani sangeet etc. it held for five (05) days like culture of world.

**NOTABLE DAYS CELEBRATION :** The sangha has found very importance to celebrate remarkable days of the year to attract the monotonous village people for their recreation. In their bright response of direct participation. In this year the samity has celebrated independence day, Netaji's birth days, Rabindranath's birth days, Republic day ceremony with different programmes where 1500 people participated and enjoyed recreation.

**Monitoring and Evaluation :** Various monitoring mechanisms previously used are also reviewed and new monitoring systems are developed in assistance with Donor agencies. Formats are developed from which monthly reports are generated to understand the project progress, and thus help in project



Monitoring is an important component in the organization. The organization monitors internally the projects and programmes, its funds for accountability, effectiveness, and value for money and in breaking changes through learning's.

Program Monitoring and Evaluation system are used to understand whether the specific programmes planned are undertaken, whether activities are leading to the desired outputs and outcome. These in turn are based on a series of programmed indicators at impact, outcome, output and activity levels, which are monitored at regular intervals. In addition, indicators are regularly assessed and updated to incorporate changing realities through External and Internal monitoring, community groups, Stakeholders, Implementing agencies and Donor agencies.

For effective program monitoring and evaluation, the system has three components – a monthly activity monitoring system, a quarterly outcome monitoring system and an annual evaluation system each with a set of indicators and involving specific group of staff.



- Monthly monitoring system Indicators to measure month-by-month project activities and to ascertain whether project activities have been done as per planning. All indicators are measured quantitative in the monthly monitoring system.
- Quarterly monitoring system Indicators to measure project outcomes on a quarterly basis and to take any follow-up action if needed. Primary indicators are used as quantitative.
- Evaluations of projects are of high standard. All our objectives, activities and results are Specific, Measurable, Achievable, Realistic and Time bound and progress is monitored against these. An interim report is carried out after six months and one year and a final evaluation are carried out on completion of the projects. SPSRISTEE is kept fully informed and updated with monitoring and evaluation reports. The final evaluation are be done by external from the organization as well as by the Donor agencies.
- Annual appraisals are carried out to see whether planned project outputs and outcomes are achieved according to plan and what additional inputs/ planning needs to be done for the next year.
- Additionally, there is a baseline situational Analysis using indicator developed to measure project process and compared against an End line Evaluation during the last 3 months of the project planning.

#### Contact of direction

President : *Mr. Ashishi Kumar Sarkar*  
 Mobile : 9836750001  
 Secretary : *Mr. Madan Mal*  
 Mobile : 8001091434

Chif Excutive Oficer : *Tapas Kumar Halder*  
 Mobile : 9800463322

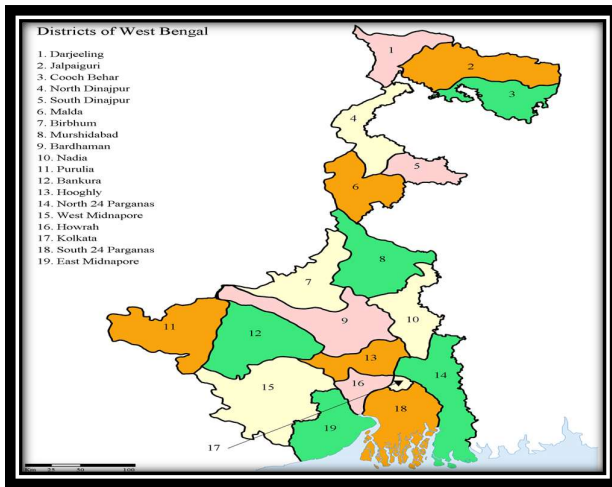

### **Route direction by car From Kolkata**

- ❖ Esplanade of Dharmatala From esplanade to Kulpi to Laxmikantapur , Laxmikanta to Siddheswarpur, **Route direction by train From Sealdah South Section**
- ❖ Local train to Laxmikantapur, Local train cut down the Laxmikantapur station. From Siddheswarpur to SRISTEE by auto / Rickshaw 20 minutes journey at our organization

### **SIDDHESWARPUR SRISTEE**

Vill.- Siddheswarpur, P. O.- Siddheswarpur, Dist.- South 24 Parganas. W.B.  
Pin.No.743336, West.Bengal, INDIA